

Patient report

Bio-Rad DATE: 11/04/2018
D-10 TIME: 05:01 PM
S/N: #DJ4I016123 Software version: 4.20-2
Sample ID: 10357848
Injection date 11/04/2018 03:32 PM
Injection #: 5 Method: HbA1c
Rack #: --- Rack position: 4

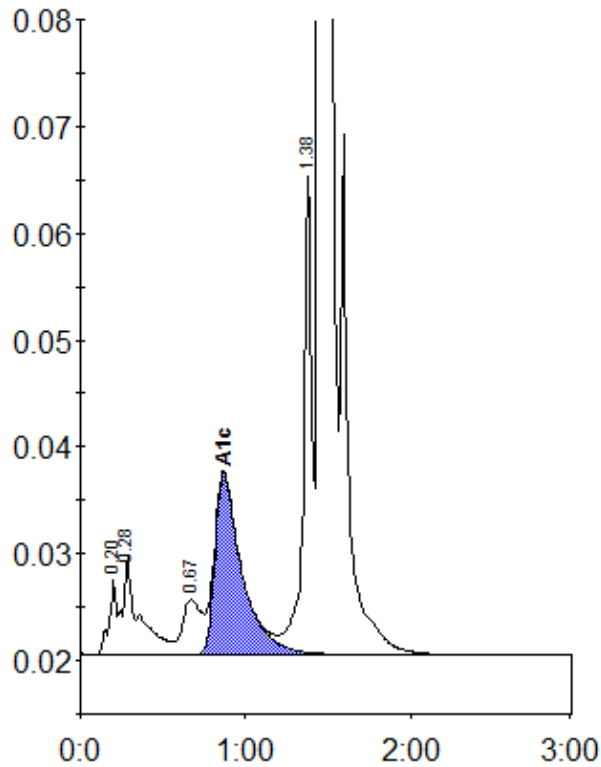

Peak table - ID: 10357848

| Peak | R.time | Height | Area | Area % |
|-------------|--------|---------|---------|--------|
| A1a | 0.20 | 6952 | 21523 | 0.8 |
| A1b | 0.28 | 9255 | 63200 | 2.3 |
| LA1c/CHb-1 | 0.67 | 5127 | 41015 | 1.5 |
| A1c | 0.87 | 16998 | 192778 | 9.4 |
| P3 | 1.38 | 44964 | 159644 | 5.9 |
| A0 | 1.45 | 636460 | 2221482 | 82.3 |
| Total Area: | | 2699642 | | |

| | |
|----------------|-----|
| Concentration: | % |
| A1c | 9.4 |